Stroud Red Band

The Gloucestershire Wassail

Part in B flat

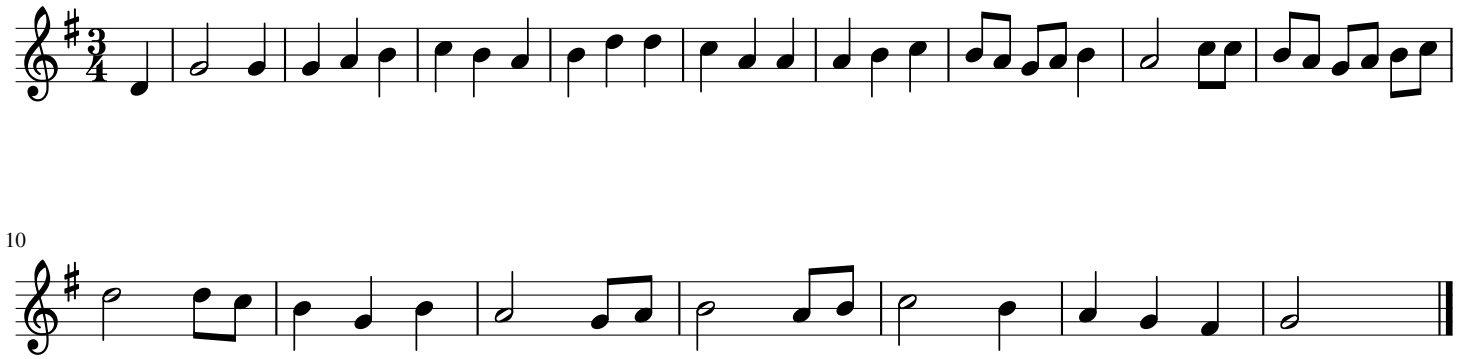

10